

The Handy Dandy Randy Standy Bandy YAY-TUDES!

Vol. 3: March Madness!

Score

Randall D. Standridge
(ASCAP)/
Jorge Vargas

Freebies/Warm-Ups/Other Volumes

SCAN ME

YouTube Channel

SCAN ME

Website

SCAN ME

1. March Phantasma

SCAN ME

Flute *mf*

Oboe *mf*

B \flat Clarinet (high) *mf*

B \flat Clarinet (low) *mf*

E \flat Alto/Bari Saxophone *mf*

B \flat Tenor Saxophone *mf*

B \flat Trumpet/TC Euphonium *mf*

Horn in F *mf*

Trombone/Euphonium/Bassoon *mf*

Tuba *mf*

Mallets *mf*

Percussion *mf*

1 2 3 4

The Handy Dandy Randy Standy Bandy YAY-TUDES!
Vol. 3: March Madness!

Fl.

Ob.

Cl. (high)

Cl. (low)

A/B. Sx.

T. Sx.

Tpt.

Hn.

Tbn./
Euph./
Bssn.

Tuba

Mal.

Perc.

5 6 7 8 9

2. Luz y Sombra (♩=112)

The Handy Dandy Randy Standy Bandy YAY-TUDES!
Vol. 3: March Madness!

A

Fl.

Ob.

Cl. (high)

Cl. (low)

A/B. Sx.

T. Sx.

Tpt.

Hn.

Tbn./
Euph./
Bssn.

Tuba

Mal.

Perc.

1.

25

The Handy Dandy Randy Standy Bandy YAY-TUDES!
Vol. 3: March Madness!

The Handy Dandy Randy Standy Bandy YAY-TUDES!
Vol. 3: March Madness!

3. Shadow Cove March (♩=108)

Fl. *mf*

Ob. *mf*

Cl. (high) *mf*

Cl. (low) *mf*

A./B. Sx. *mf*

T. Sx. *mf*

Tpt. *mf*

Hn. *mf*

Tbn./
Euph./
Bssn. *mf*

Tuba *mf*

Mal. *mf*

Perc. *mf*

The Handy Dandy Randy Standy Bandy YAY-TUDES!
Vol. 3: March Madness!

Fl.

Ob.

Cl. (high)

Cl. (low)

A/B. Sx.

T. Sx.

Tpt.

Hn.

Tbn./
Euph./
Bssn.

Tuba

Mal.

Perc.

34 35 36 37

The Handy Dandy Randy Standy Bandy YAY-TUDES!
Vol. 3: March Madness!

A

4. Hillside March (♩=128)

Musical score for "Hillside March" (♩=128). The score is arranged for a full band and includes the following parts:

- Fl. (Flute)
- Ob. (Oboe)
- Cl. (high) (Clarinet, high)
- Cl. (low) (Clarinet, low)
- A./B. Sx. (Alto/Bass Saxophone)
- T. Sx. (Tenor Saxophone)
- Tpt. (Trumpet)
- Hn. (Horn)
- Tbn./Euph./Bssn. (Tenor/Bass Trombone/Euphonium/Bassoon)
- Tuba
- Mal. (Mallets)
- Perc. (Percussion)

The Handy Dandy Randy Standy Bandy YAY-TUDES!
Vol. 3: March Madness!

Fine

The Handy Dandy Randy Standy Bandy YAY-TUDES!
Vol. 3: March Madness!

A

The musical score is arranged in a standard orchestral format with the following instruments and parts:

- Tbn./Euph./Bssn. (Trombone/Euphonium/Bassoon):** Bass clef, key signature of one flat. Part 1: *f* quarter note G3, eighth notes A3-B3-C4, quarter note D4, quarter note C4, quarter note B3, quarter note A3. Part 2: *f* quarter note G3, eighth notes A3-B3-C4, quarter note D4, quarter note C4, quarter note B3, quarter note A3.

The Handy Dandy Randy Standy Bandy YAY-TUDES!
Vol. 3: March Madness!

D.C. al Fine

The Handy Dandy Randy Standy Bandy YAY-TUDES!

Vol. 3: March Madness!

Flute

Randall D. Standridge
(ASCAP)/
Jorge Vargas

Freebies/Warm-Ups/Other Volumes

SCAN ME

YouTube Channel

SCAN ME

Website

SCAN ME

1. March Phantasma

SCAN ME

2. Luz y Sombra (♩=112)

SCAN ME

3. Shadow Cove March (♩=108)

SCAN ME

mf

A

f

4. Hillside March (♩=128)

SCAN ME

mf

Fine

A

f

D.C. al Fine

The Handy Dandy Randy Standy Bandy YAY-TUDES!

Vol. 3: March Madness!

Oboe

Randall D. Standridge
(ASCAP)/
Jorge Vargas

Freebies/Warm-Ups/Other Volumes

SCAN ME

YouTube Channel

SCAN ME

Website

SCAN ME

1. March Phantasma

SCAN ME

2. Luz y Sombra (♩=112)

SCAN ME

3. Shadow Cove March (♩=108)

SCAN ME

A

4. Hillside March (♩=128)

SCAN ME

A

The Handy Dandy Randy Standy Bandy YAY-TUDES!

Vol. 3: March Madness!

B \flat Clarinet (high)

Randall D. Standridge
(ASCAP)/
Jorge Vargas

Freebies/Warm-Ups/Other Volumes

SCAN ME

YouTube Channel

SCAN ME

Website

SCAN ME

1. March Phantasma

SCAN ME

2. Luz y Sombra ($\text{♩}=112$)

SCAN ME

SCAN ME

3. Shadow Cove March (♩=108)

mf

A

f

SCAN ME

4. Hillside March (♩=128)

mf

Fine

A

f

D.C. al Fine

The Handy Dandy Randy Standy Bandy YAY-TUDES!

Vol. 3: March Madness!

B \flat Clarinet (low)

Randall D. Standridge
(ASCAP)/
Jorge Vargas

Freebies/Warm-Ups/Other Volumes

SCAN ME

YouTube Channel

SCAN ME

Website

SCAN ME

1. March Phantasma

SCAN ME

2. Luz y Sombra ($\text{♩}=112$)

SCAN ME

SCAN ME

3. Shadow Cove March ($\text{♩}=108$)

A

1. | 2.

SCAN ME

4. Hillside March ($\text{♩}=128$)

Fine

A

D.C. al Fine

The Handy Dandy Randy Standy Bandy YAY-TUDES!

Vol. 3: March Madness!

E♭ Alto/Bari

Saxophone

Randall D. Standridge
(ASCAP)/
Jorge Vargas

Freebies/Warm-Ups/Other Volumes

SCAN ME

YouTube Channel

SCAN ME

Website

SCAN ME

SCAN ME

1. March Phantasma

SCAN ME

2. Luz y Sombra (♩=112)

SCAN ME

3. Shadow Cove March (♩=108)

mf

A

f

SCAN ME

4. Hillside March (♩=128)

mf

Fine

A

f

D.C. al Fine

The Handy Dandy Randy Standy Bandy YAY-TUDES!

Vol. 3: March Madness!

B♭ Tenor

Saxophone

Randall D. Standridge
(ASCAP)/
Jorge Vargas

Freebies/Warm-Ups/Other Volumes

YouTube Channel

Website

SCAN ME

SCAN ME

SCAN ME

SCAN ME

1. March Phantasma

SCAN ME

2. Luz y Sombra (♩=112)

A

The Handy Dandy Randy Standy Bandy YAY-TUDES!
Vol. 3: March Madness! - B \flat Tenor
Saxophone

3. Shadow Cove March ($\text{♩}=108$)

A

4. Hillside March ($\text{♩}=128$)

Fine

A

D.C. al Fine

The Handy Dandy Randy Standy Bandy YAY-TUDES!

Vol. 3: March Madness!

B \flat Trumpet/

TC Euphonium

Randall D. Standridge
(ASCAP)/
Jorge Vargas

Freebies/Warm-Ups/Other Volumes

YouTube Channel

Website

1. March Phantasma

2. Luz y Sombra ($\text{♩} = 112$)

SCAN ME

3. Shadow Cove March (♩=108)

mf

A

f

1. | 2.

SCAN ME

4. Hillside March (♩=128)

mf

Fine

A

f

D.C. al Fine

The Handy Dandy Randy Standy Bandy YAY-TUDES!

Vol. 3: March Madness!

Horn in F

Randall D. Standridge
(ASCAP)/
Jorge Vargas

Freebies/Warm-Ups/Other Volumes

SCAN ME

YouTube Channel

SCAN ME

Website

SCAN ME

1. March Phantasma

SCAN ME

2. Luz y Sombra (♩=112)

SCAN ME

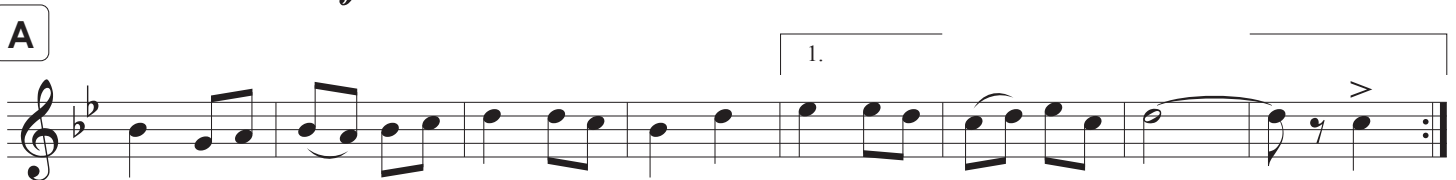

SCAN ME

3. Shadow Cove March (♩=108)

mf

A

f

1. 2.

SCAN ME

4. Hillside March (♩=128)

mf

Fine

A

f

D.C. al Fine

The Handy Dandy Randy Standy Bandy YAY-TUDES!

Vol. 3: March Madness!

Trombone/Euphonium/Bassoon

Randall D. Standridge
(ASCAP)/
Jorge Vargas

Freebies/Warm-Ups/Other Volumes

SCAN ME

YouTube Channel

SCAN ME

Website

SCAN ME

SCAN ME

1. March Phantasma

SCAN ME

2. Luz y Sombra (♩=112)

SCAN ME

3. Shadow Cove March (♩=108)

mf

A

f

SCAN ME

4. Hillside March (♩=128)

mf

Fine

A

f

D.C. al Fine

The Handy Dandy Randy Standy Bandy YAY-TUDES!

Vol. 3: March Madness!

Tuba

Randall D. Standridge
(ASCAP)/
Jorge Vargas

Freebies/Warm-Ups/Other Volumes

SCAN ME

YouTube Channel

SCAN ME

Website

SCAN ME

SCAN ME

1. March Phantasma

4/4

mf

1. 2.

SCAN ME

2. Luz y Sombra (♩=112)

2/4

mf

A

1.

2.

SCAN ME

3. Shadow Cove March (♩=108)

mf

A

f

SCAN ME

4. Hillside March (♩=128)

mf

A

f

The Handy Dandy Randy Standy Bandy YAY-TUDES!

Vol. 3: March Madness!

Mallets

Randall D. Standridge
(ASCAP)/
Jorge Vargas

Freebies/Warm-Ups/Other Volumes

SCAN ME

YouTube Channel

SCAN ME

Website

SCAN ME

1. March Phantasma

SCAN ME

2. Luz y Sombra (♩=112)

SCAN ME

A

SCAN ME

3. Shadow Cove March (♩=108)

A

SCAN ME

4. Hillside March (♩=128)

Fine

A

D.C. al Fine

The Handy Dandy Randy Standy Bandy YAY-TUDES!

Vol. 3: March Madness!

Percussion

Randall D. Standridge
(ASCAP)/
Jorge Vargas

Freebies/Warm-Ups/Other Volumes

SCAN ME

YouTube Channel

SCAN ME

Website

SCAN ME

1. March Phantasma

SCAN ME

2. Luz y Sombra (♩=112)

SCAN ME

3. Shadow Cove March (♩=108)

mf

A

4. Hillside March (♩=128)

mf

A
